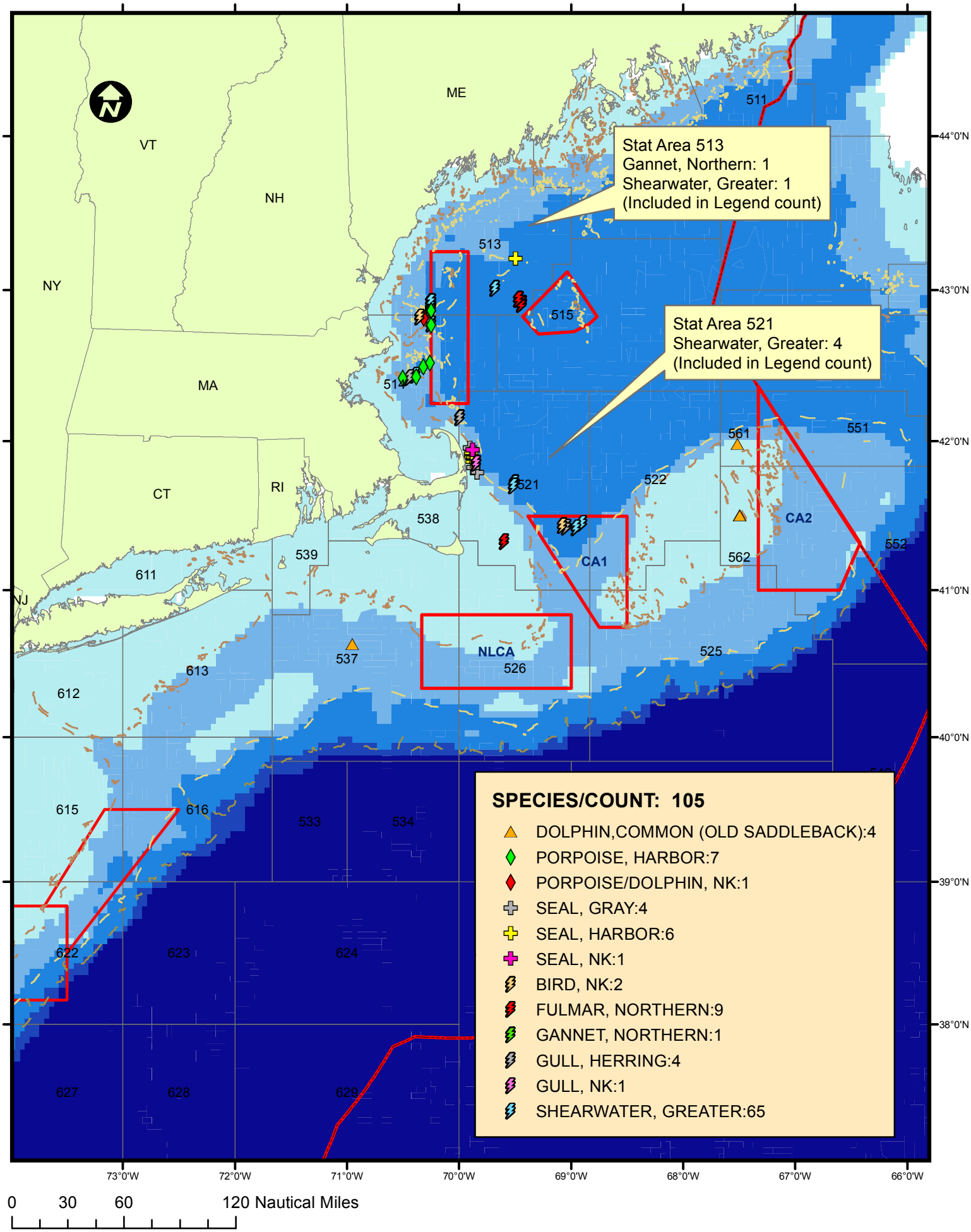APPROXIMATE LOCATIONS OF OBSERVED INCIDENTAL TAKES AS REPORTED IN ASMINC FOR NOVEMBER 2010